

# Patient report

Bio-Rad                      DATE: 12/28/2019  
D-10                         TIME: 02:03 PM  
S/N: #DC2K755917        Software version: 4.30-2  
Sample ID:                 10584371  
Injection date             12/28/2019 01:53 PM  
Injection #: 5             Method: HbA1c  
Rack #: ---                Rack position: 3

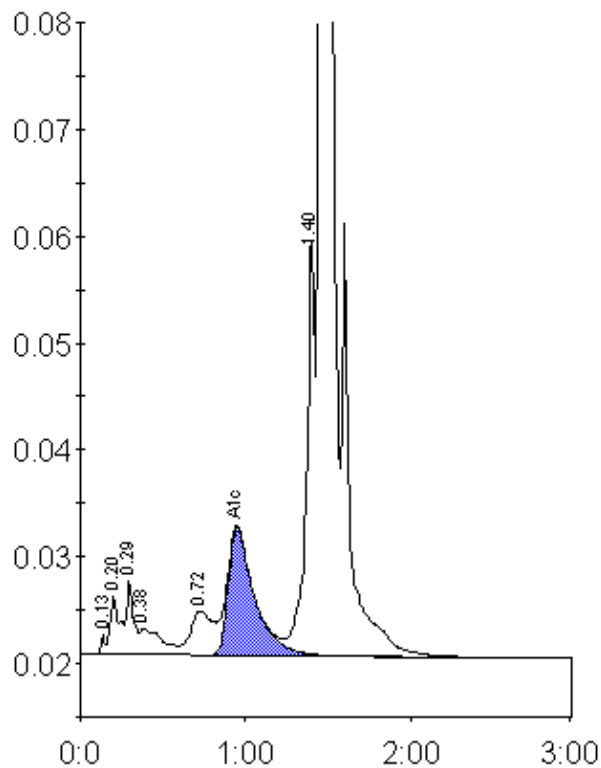

Peak table - ID: 10584371

Peak	R.time	Height	Area	Area %
Unknown	0.13	1904	2794	0.1
A1a	0.20	5506	22618	1.0
A1b	0.29	6935	21617	0.9
Unknown	0.38	2489	22292	1.0
LA1c/CHb-1	0.72	4173	38502	1.7
A1c	0.95	11981	133220	8.0
P3	1.40	39324	145210	6.3
A0	1.46	593707	1900627	83.1
Total Area:		2286881		

Concentration:	%
A1c	8.0